



SCHEDULE	Revised Plan
D. DOOR	5'-0" x 7'-0" (915 x 2134)
D. DOOR	2'-6" x 7'-0" (792 x 2134)
W. WINDOW	16'-2" x 13'-2" (4929 x 4012)
W. WINDOW	16'-2" x 13'-2" (4929 x 4012)
V. VENTILATOR	6'-0" x 6'-0" (1829 x 1829)

SPECIFICATIONS

FOUNDATION IN 1:2:4
 REINFORCED CEMENT CONCRETE R.C.C. PLINTH BEAM
 R.C.C. LIFT, R.C.C. BEAM & ROOF
 CEMENT CONCRETE SUPER STRUCTURE BRICK WORK
 IN TABLE MOORING, BRICK LAID WITH D.P. 136
 PLASTERING IN CM 1:3:6 12MM THICK
 FLOORING - MOSAIC TILES
 WOOD WORK - BEST INDIAN VENTKAY
 PAINTING WALLS 2 COATS OF APPROVED CM
 PAINT OVER WHITE PRIMER
 DOOR AND WINDOWS - 2 COATS OF APPROVED
 ENAMEL PAINTS

COLOUR CODE REFERENCE

PROPOSED WORK SHOWN THUS	
ROAD LINE SHOWN THUS	
BOUNDARY LINE SHOWN THUS	
WATER LINE SHOWN THUS	
SEWER LINE SHOWN THUS	

ADDRESS

PLAN SHOWING THE PROPOSED BUILDING
 IN PLOT NO 149, INDRA NAGAR, SURVEY
 NO. 46, PART OF THIRUVANMIYUR, MADRAS -
 600 041.

AREA STATEMENT

GROUND FLOOR	- 1557.03 SQFT 144.71 SQM
FIRST FLOOR	- 1855.25 SQFT 172.42 SQM
SECOND FLOOR	- 1855.25 SQFT 172.42 SQM
THIRD FLOOR	- 1855.25 SQFT 172.42 SQM
TOTAL	- 7122.78 SQFT 661.97 SQM
PLOT AREA	- 4860 SQFT 451.67 SQM
PLOT COVERAGE	- 38.04%
F.O.I.	- 1.46
NON F.S.I.	- 223.97 SQFT 20.82 SQM
CAR PARKING	- 3 NOS

DATE: _____ **SCALE:** 1"=8'-0" (1:100)

OWNER/POWER OF ATTORNEY

- R. Viswanathan
- R. Kanakshi
- Jocira Panaram

NORTH POINT

LICENSED SURVEYOR

(Signature)

RAJASHREE SHARATH
 M. Arch, M.C.A., A.I.I.A.
 Registered Architect No. CA/90/13068
 Licensed Surveyor Class I No. 214

ARCHITECT

RAJASHREE SHARATH
 M. Arch, M.C.A., A.I.I.A.
 NO. 7 FIRST MAIN ROAD
 NEHRU NAGAR, ADYAR.
 PHONE: 413085

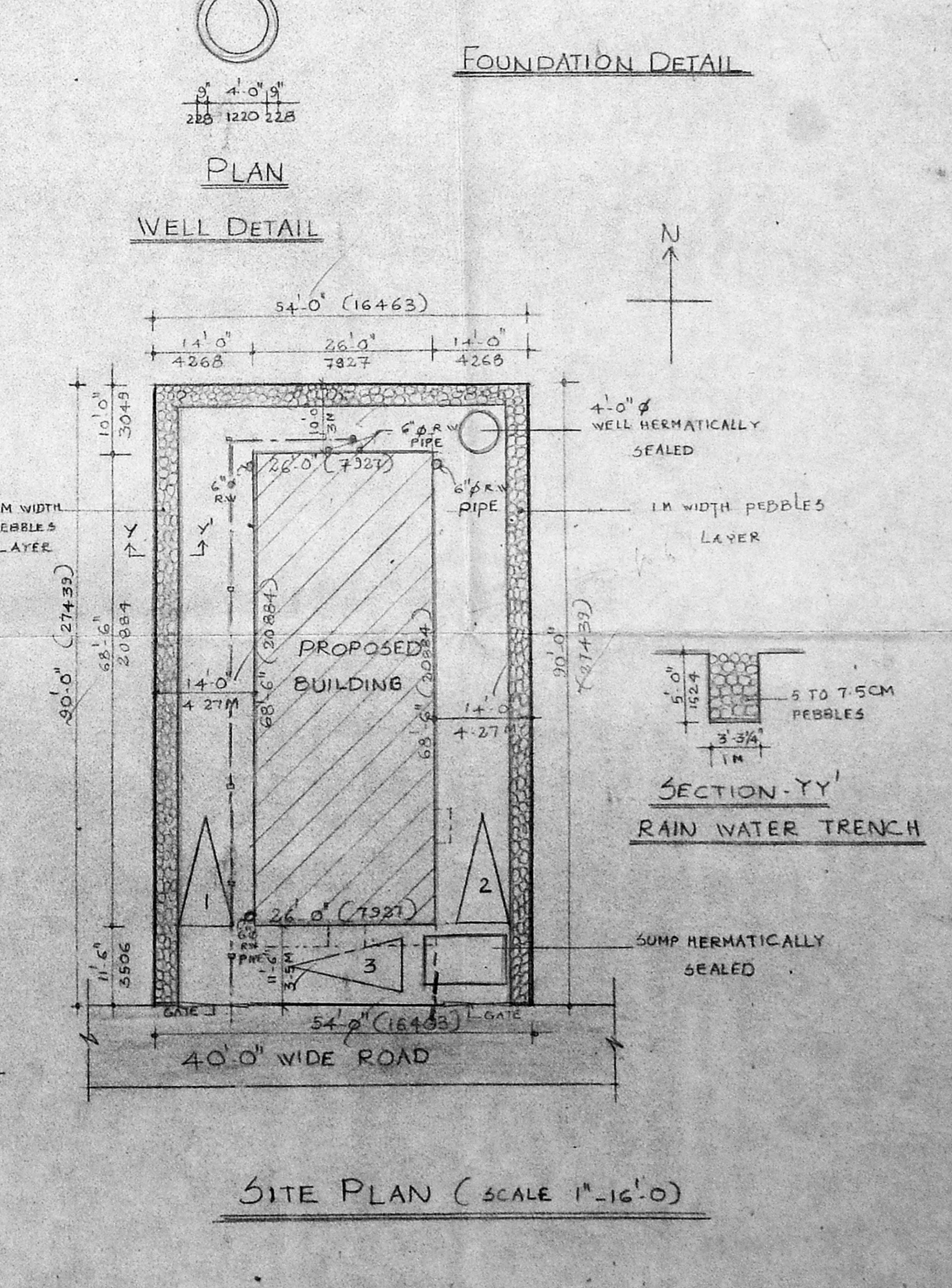
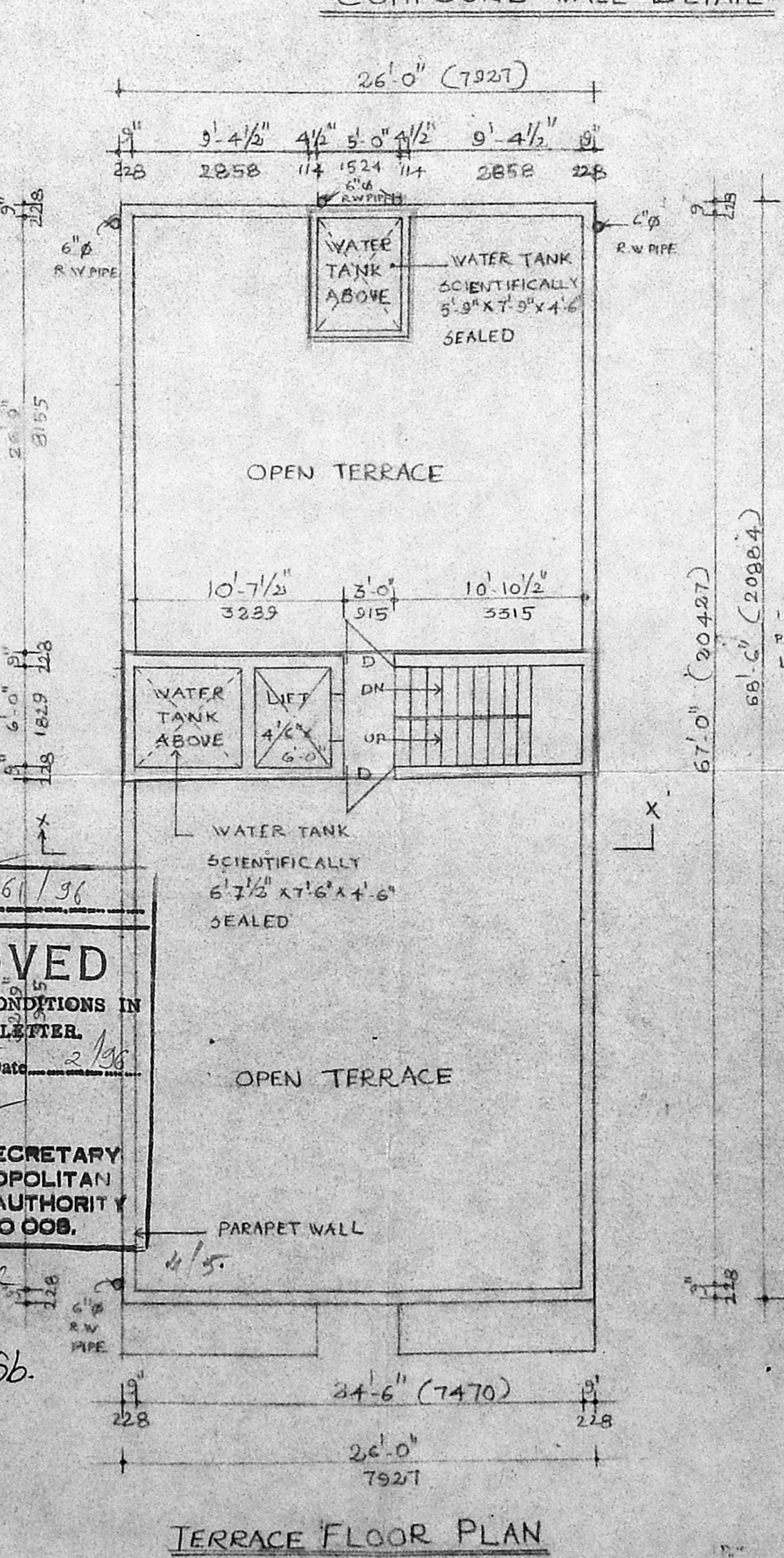
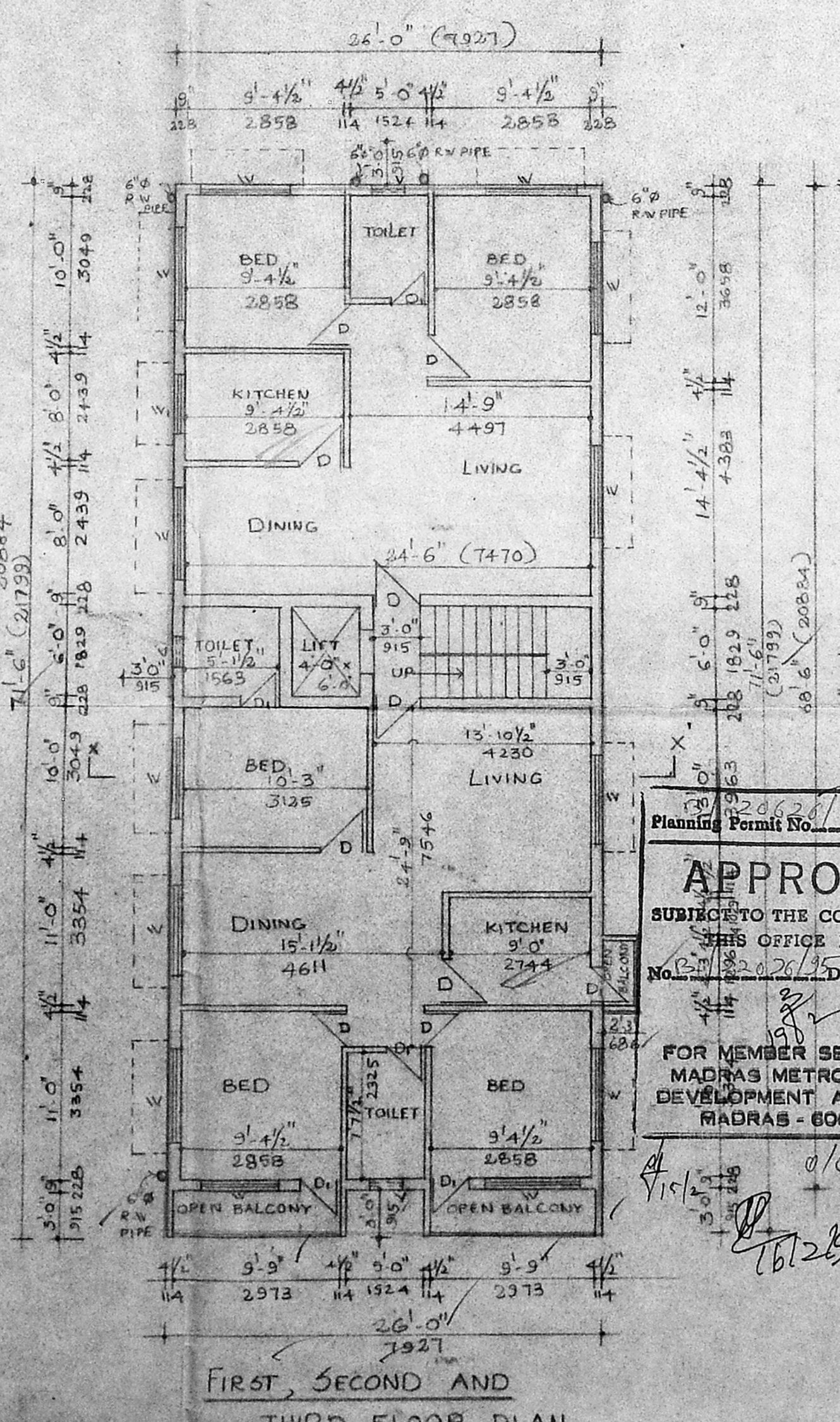
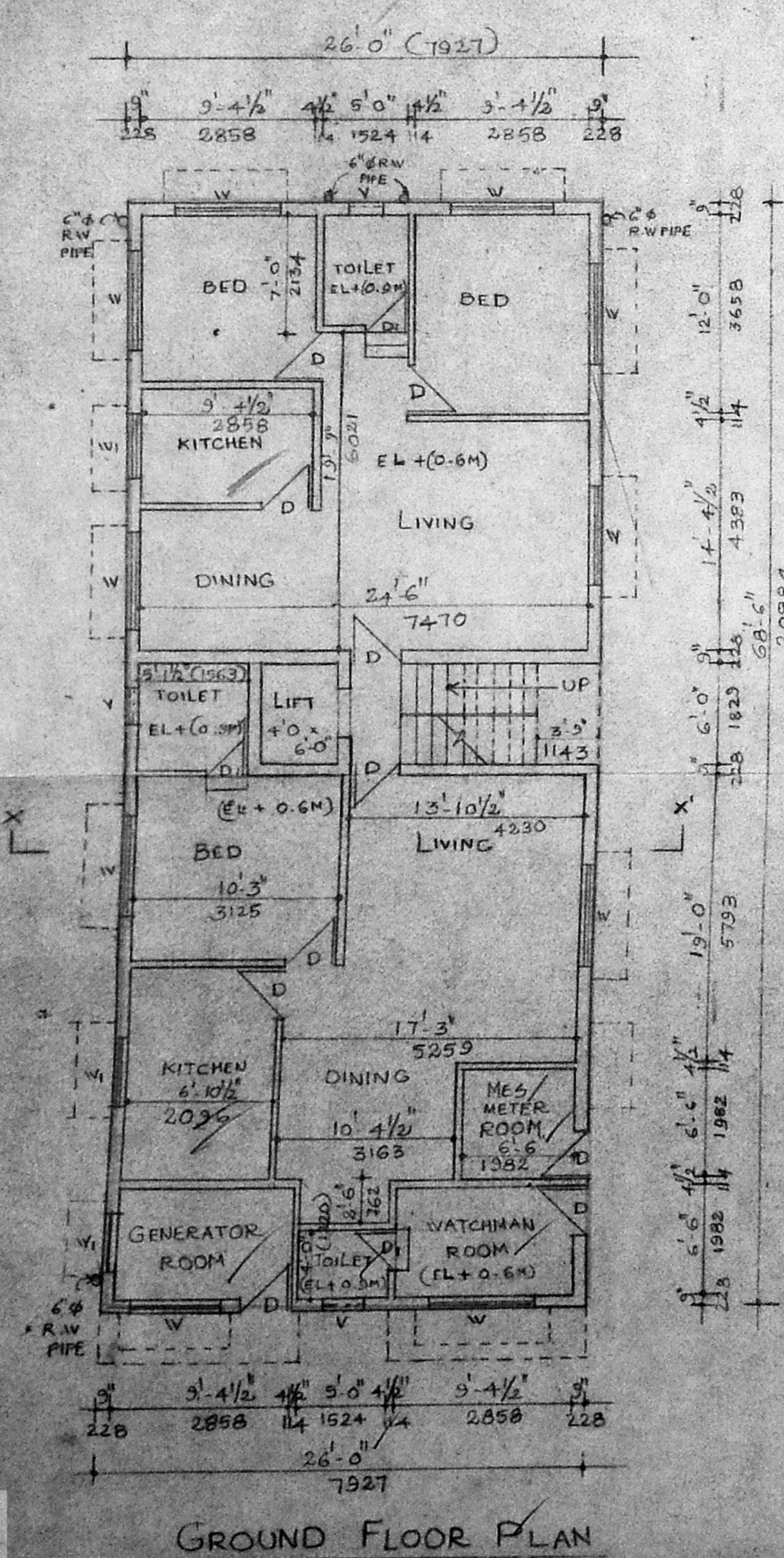
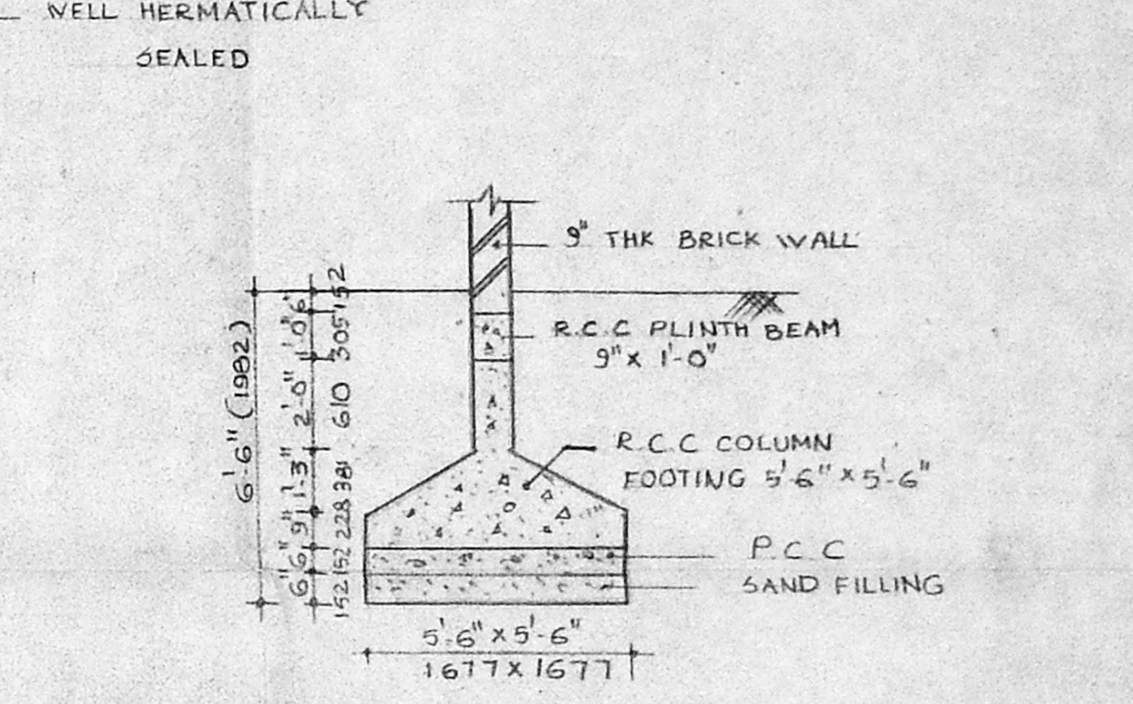
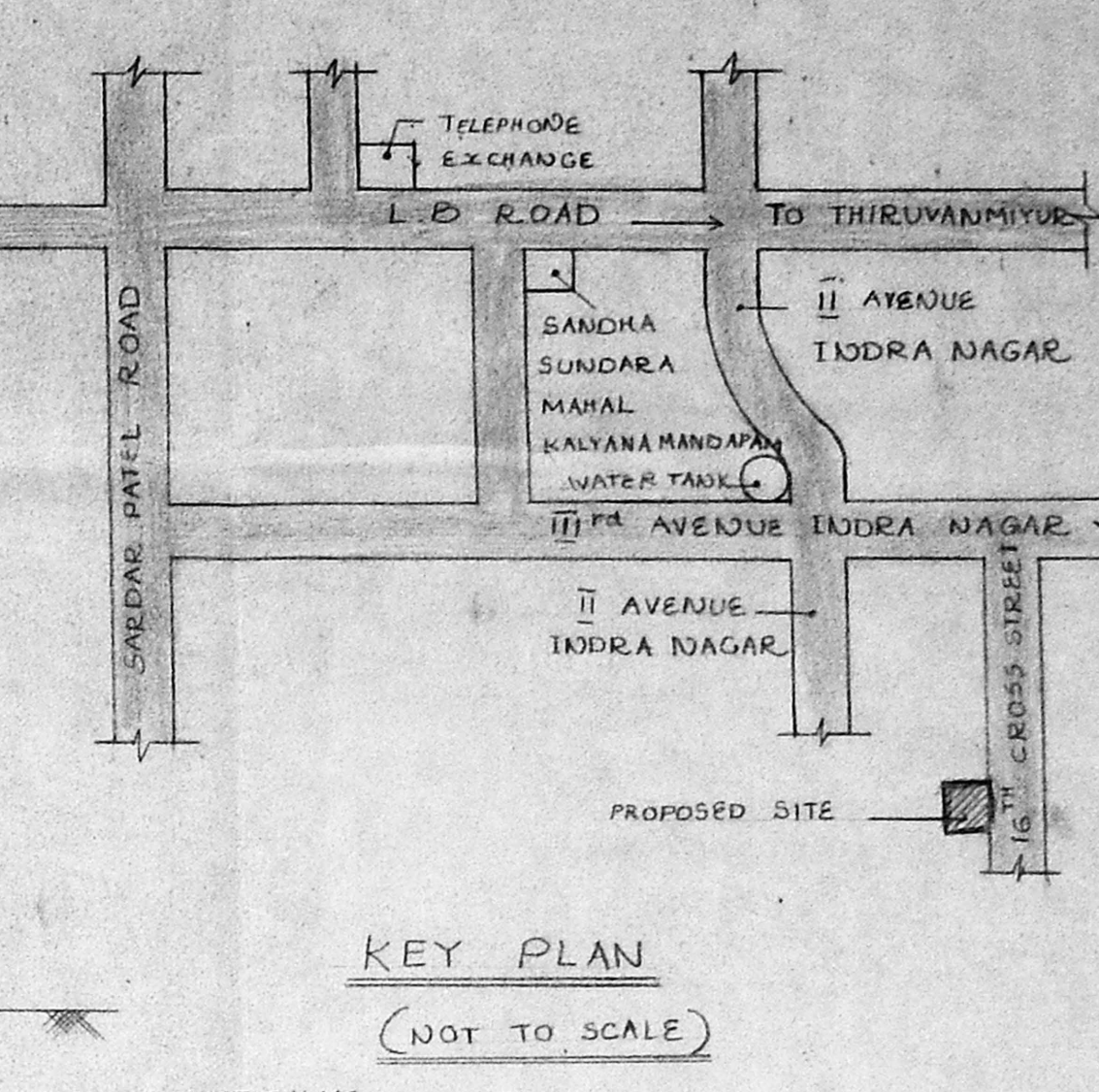
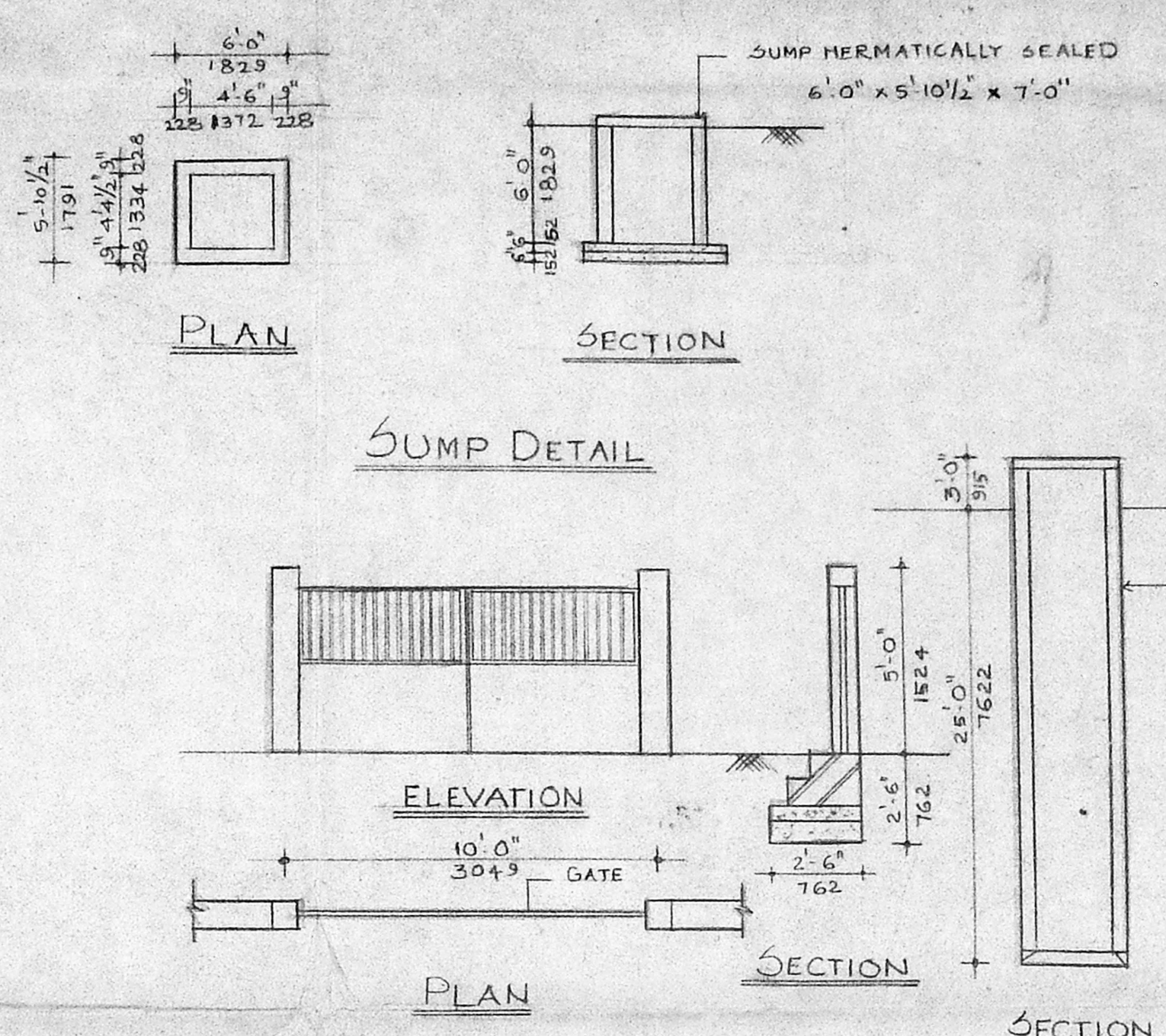
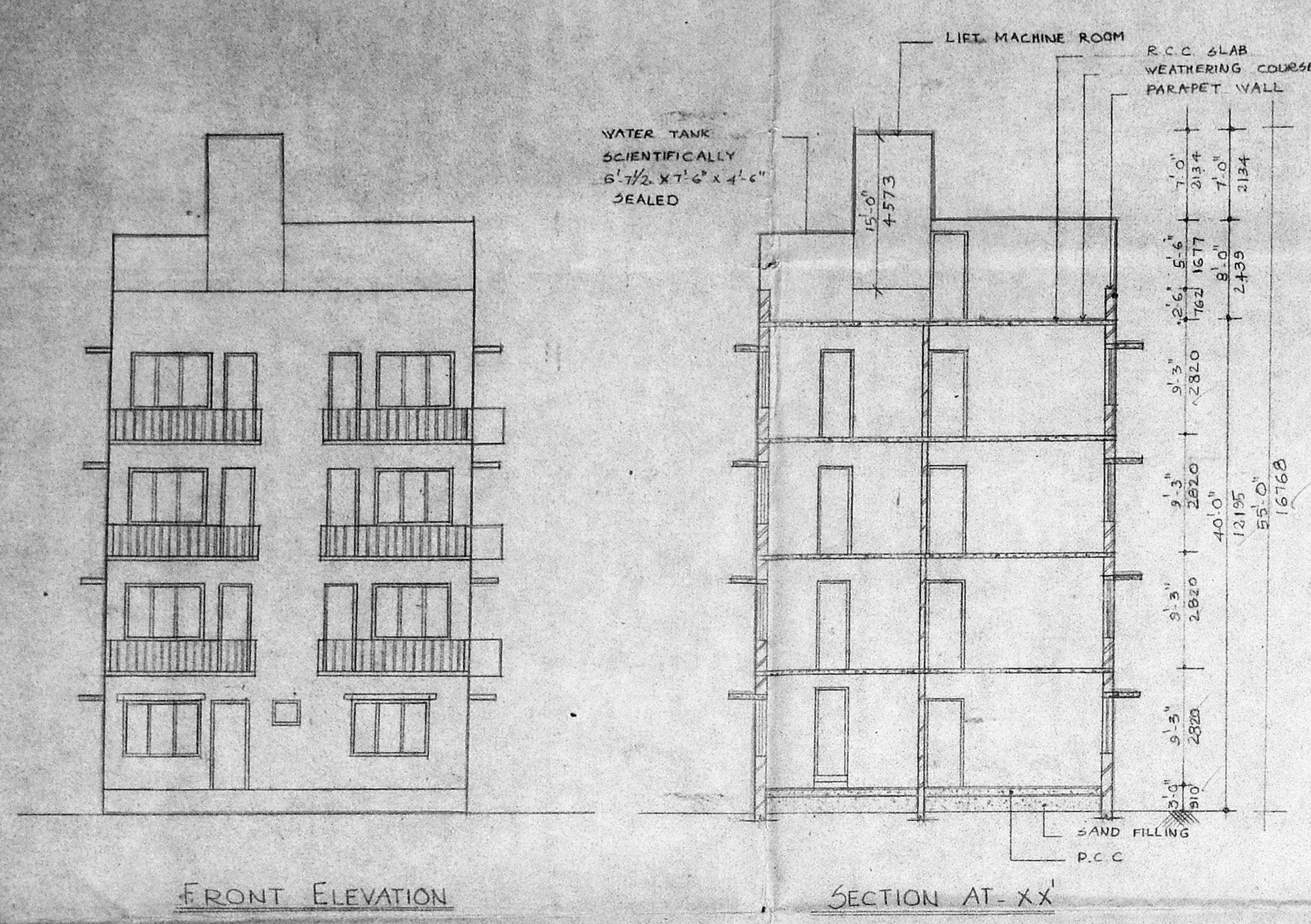

Planning Form No. _____

APPROVED

SUBJECT TO THE CONDITIONS IN THIS OFFICE LETTER.

No. _____ Date _____

FOR MEMBER SECRETARY
 MADRAS METROPOLITAN
 DEVELOPMENT AUTHORITY
 MADRAS - 600 008.